

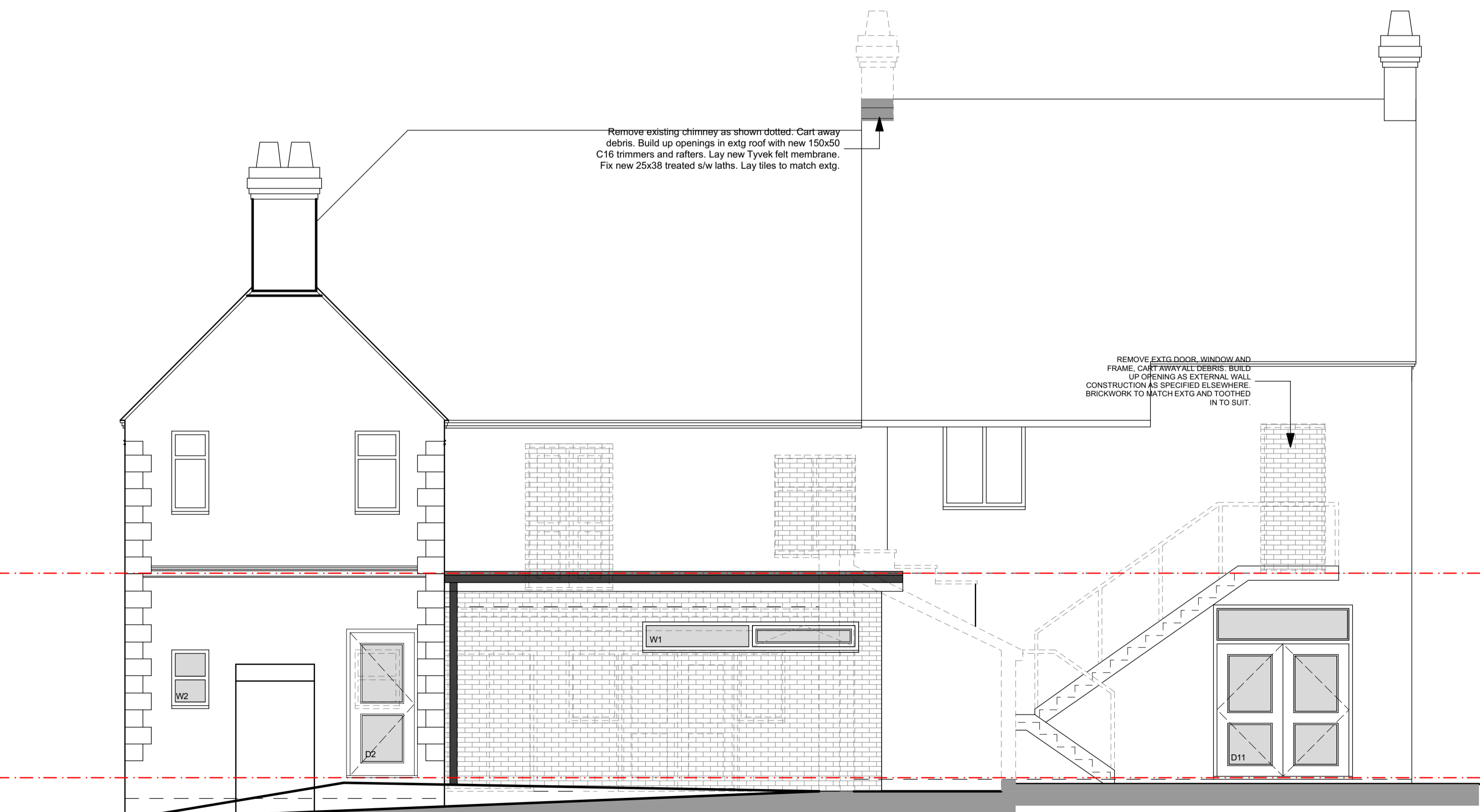

ELEVATION A



ELEVATION B



ELEVATION C

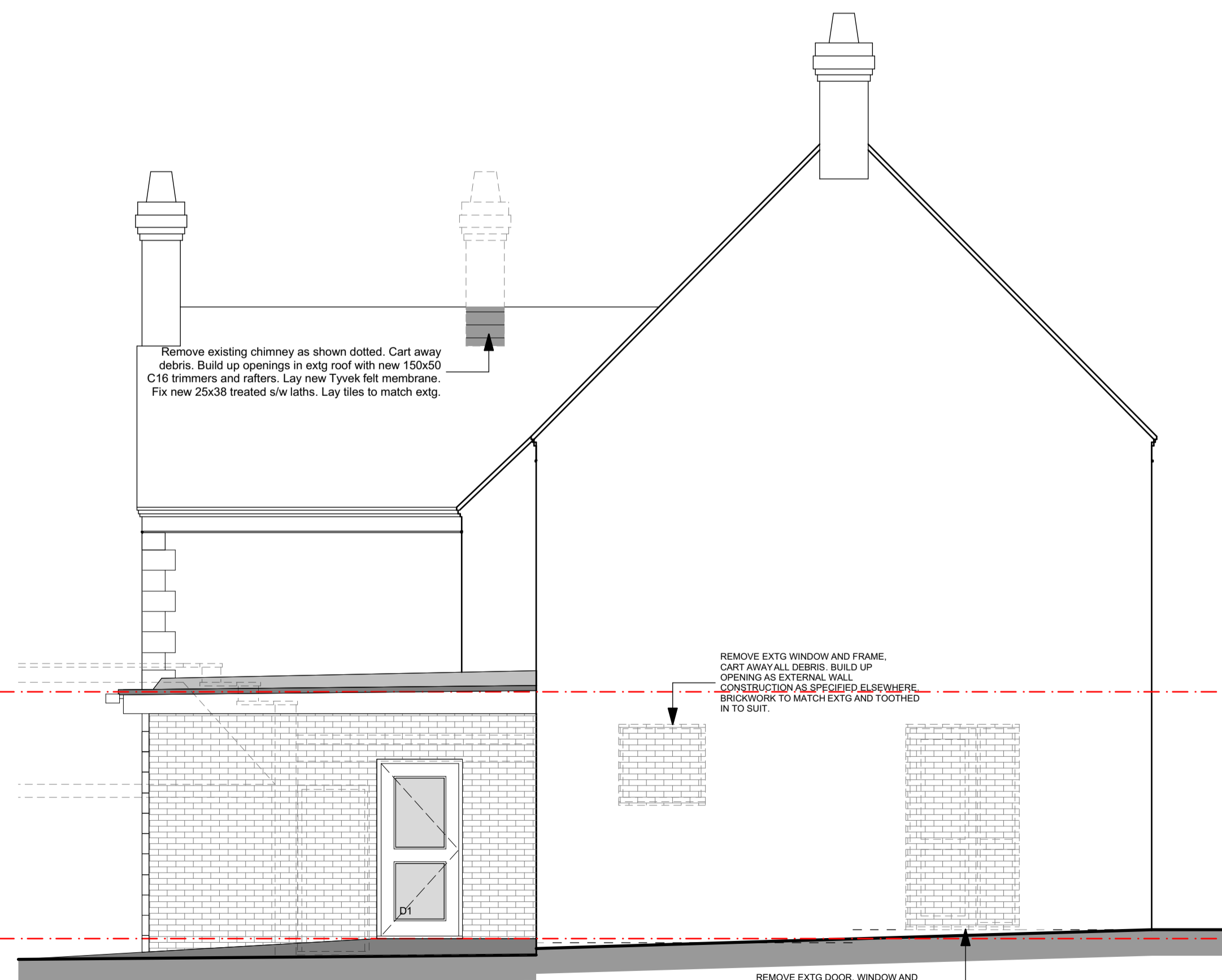

ELEVATION D

CDM 2015
 AS MORE THAN 1 CONTRACTOR IS LIKELY TO WORK ON THIS PROJECT THE CLIENT HAS APPOINTED WY AS PRINCIPAL DESIGNER. THE TENDERING CONTRACTOR IS TO REFER TO THE PRECONSTRUCTION INFORMATION WHEN TENDERING. THE SUCCESSFUL CONTRACTOR WILL BE APPOINTED AS PRINCIPAL CONTRACTOR UNDER CDM 2015 AND IS EXPECTED TO INCLUDE SUFFICIENT MONIES FOR ACTING AS PRINCIPAL CONTRACTOR AND FULFILLING HIS DUTIES UNDER CDM 2015.

Rev	Date	Comment	Modified By	Checked By
B	08/02/2017	Various works omitted.		

wood goldstraw yorath
 ARCHITECTS QUANTITY SURVEYORS CDM CO-ORDINATORS
 Churchill House, Regent Road, Stoke on Trent, ST1 3RH
 Tel: 01782 208000 Fax: 01782 208712 E-mail: info@woodgoldstraw.co.uk
 http://www.woodgoldstraw.co.uk/

Client:
St. John the Divine CE Church
Horningslow, Burton-on-Trent

Project:
Conversion of Red Lion Public House

Scale: 1:50
 Sheet Size: A1
 Issue Date: 08/02/2017
 Drawn: A. Ailsopp
 Checked:

Title:
Working Drawing- Elevations

Drawing Number: 2074-08-15
 Revision ID: B

CAD file path:
 S:\1\GARDNER'S TEAM\3 CE CHURCH\HORNINGSLOW - ST JOHN THE DIVINE CE\2074-08- CONVERSION OF RED LION PUBLIC HOUSE\2074-08- WORKING DRAWING.dwg
 Copyright: Wood Goldstraw & Yorath.
 Contractors are to check all dimensions on site and refer any discrepancies to the Architects immediately. Do not scale from this drawing.